

Chapter 2: Using Page Selectors to Filter Results

- Choose Selections Type:** A section with two radio buttons: "Basic" (selected) and "Advanced".
- Prompts:** A row of four dropdown menus: "College/Division" (set to "-"), "Fiscal Year" (set to "FY2013"), "Fiscal Period" (set to "05 - November"), and "Org Type" (set to "C"). An "Apply" button is to the right.
- Table Headers:** "Lower Limit", "Lower Mid", "Upper Mid", and "High Limit". Below these are input fields with values: "-15", "-5", "5", and "15". An "Apply" button is to the right.
- Data Panels:** Three panels, each titled "No Results". Each panel contains a message: "The specified criteria didn't result in any data. This is often caused by applying filters and/or selections that are too restrictive or that contain incorrect values. Please check your Analysis Filters and try again. The filters currently being applied are shown below." Below the message is a list of filters: "Level 4 Org Type With Name is equal to - and Fiscal Year Long Descr is equal to FY2013 and Fiscal Per/Month Name is equal to 05 - November and Basic Acct Category is equal to IN, EX".

Callout boxes provide the following information:

- Top Left:** "The Choose Selections Type section determines which set of Page Selectors is displayed—it always defaults to Basic."
- Top Right:** "Most pages will open with default settings in some selectors, as seen here."
- Middle Left:** "To change the Page Selectors, click the radio button."
- Middle Right:** "The data displayed when the page opens will reflect the default prompt settings; this prevents the page from opening with large amounts of information loaded."

Most pages will open with default settings in some selectors, as seen here.

The data displayed when the page opens will reflect the default prompt settings; this prevents the page from opening with large amounts of information loaded.

The **Choose Selections Type** section determines which set of Page Selectors is displayed—it always defaults to Basic.

To change the Page Selectors, click the radio button.

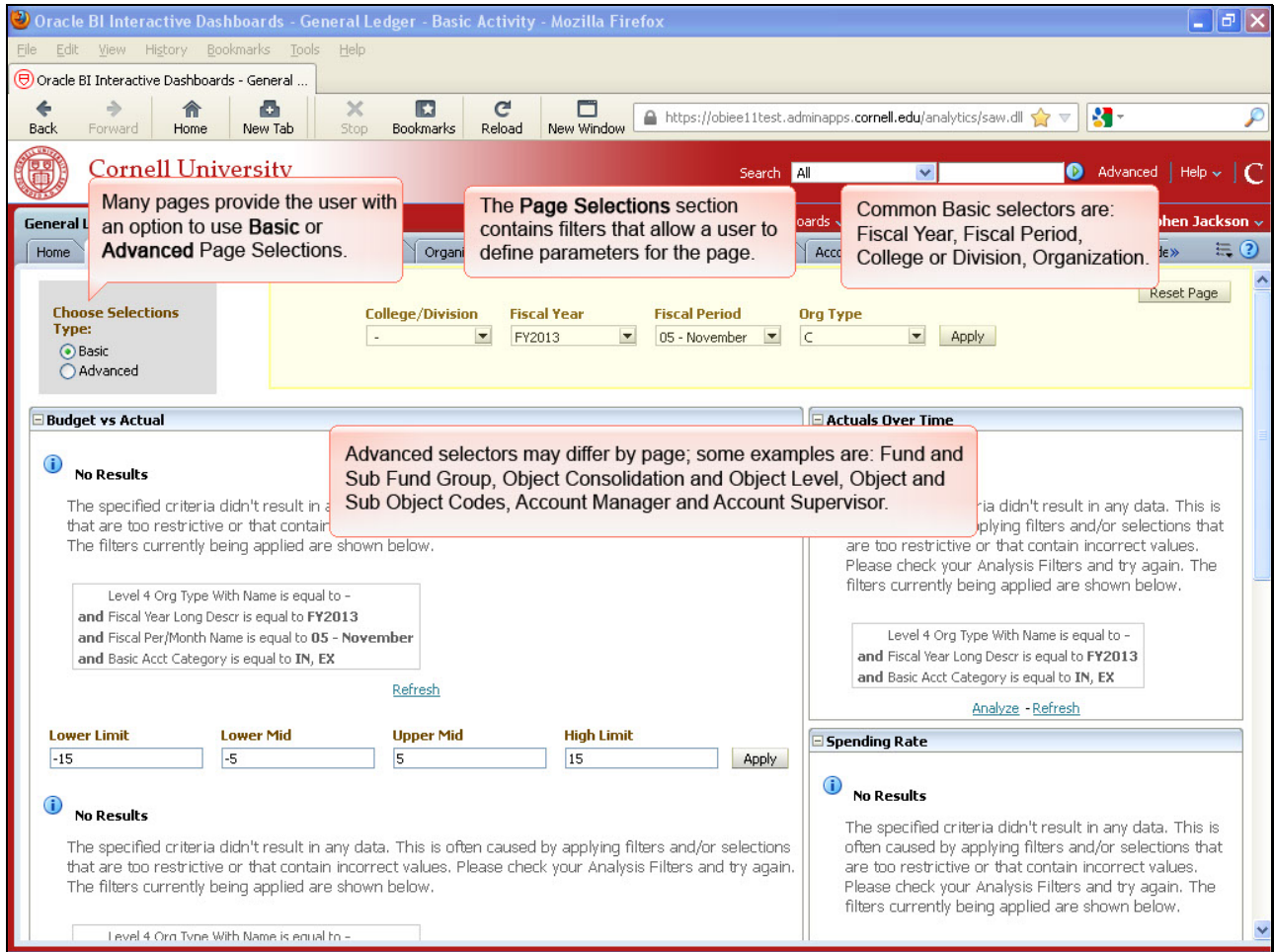

Many pages provide the user with an option to use **Basic** or **Advanced** Page Selections.

The **Page Selections** section contains filters that allow a user to define parameters for the page.

Common Basic selectors are: Fiscal Year, Fiscal Period, College or Division, Organization.

Advanced selectors may differ by page; some examples are: Fund and Sub Fund Group, Object Consolidation and Object Level, Object and Sub Object Codes, Account Manager and Account Supervisor.

The **Page Selections** section contains filters that allow a user to define parameters for the page.

Many pages provide the user with an option to use **Basic** or **Advanced** Page Selections.

Common Basic selectors are: Fiscal Year, Fiscal Period, College or Division, Organization

Advanced selectors may differ by page; some examples are: Fund and Sub Fund Group, Object Consolidation and Object Level, Object and Sub Object Codes, Account Manager and Account Supervisor.

The main content area is titled "Organization Summary" and includes a "Choose Selections Type" section with two radio buttons: "Basic" (selected) and "Advanced". A red callout box with the text "Select the Advanced radio button." points to the "Advanced" radio button. Below this, there are filter fields for "College/Division", "Fiscal Year" (set to FY2013), "Fiscal Period" (set to 05 - November), and "Org Type" (set to C). An "Apply" button is next to these filters.

The main data area shows "No Results" for the selected filters. A message box explains: "The specified criteria didn't result in any data. This is often caused by applying filters and/or selections that are too restrictive or that contain incorrect values. Please check your Analysis Filters and try again. The filters currently being applied are shown below." The filters listed are: "Level 4 Org Type With Name is equal to - and Fiscal Year Long Descr is equal to FY2013 and Fiscal Per/Month Name is equal to 05 - November and Basic Acct Category is equal to IN, EX". A "Refresh" button is located below the filters.

At the bottom, there are input fields for "Lower Limit" (-15), "Lower Mid" (-5), "Upper Mid" (5), and "High Limit" (15), with an "Apply" button. Below these, another "No Results" message is displayed.

Select the **Advanced** radio button.

Additional page selectors provided.